



TURNING POINT

WHAT WE DO:

SECURITY

WHY WE DO IT:

SAVE LIVES!

HOW WE DO IT: (WHERE YOUR INVESTMENT GOES)

A SAFE HAVEN

*50% of Our Resources

- EMERGENCY RESPONSE
 - 24-Hour Hotline
 - Transportation
- ACTUAL SHELTER
 - Averages 19 Days per Family
 - "EMOTIONAL" SHELTER

EMPOWERMENT

CHANGE ATTITUDES!

SERVICES & SUPPORT

*25% of Our Resources

- COUNSEL
 - Life Needs
 - Healthcare
 - Referral
- GUIDANCE
 - Housing
 - Education
 - Employment
- ADVOCACY
 - Legal Help
 - Victim's Rights
 - Peer Support Groups

HOPE

BREAK THE CYCLE!

EDUCATIONAL OPPORTUNITIES

*25% of Our Resources

- TRAINING
 - Professionals
 - Staff, ETC.
- TREATMENT PROGRAM
- BATTERER'S PROGRAMS, ETC.
- COMMUNITY OUTREACH
 - Schools
 - Workplace
 - Churches
 - etc.

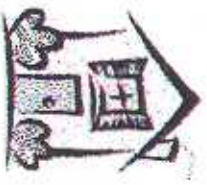

TURNING POINT

OVERVIEW

TURNING POINT:

- Is the **sole provider** of Domestic Violence support in six counties.
- Serves the **largest area** of any Domestic Violence program in Ohio.
- Provides **24-Hour Emergency Support Hotline**.
- Is the **only** Domestic Violence social service agency **responding to the scene**.
- Responded to almost **5,000** calls last year.
- Provides **individualized needs assessment** for every client.
- Provided **2,322** client days and **5,287** family days last year.
- The average length of stay has grown from 12 days to 19 days (1997-2002).
- Provides a highly trained staff of **experts** in Domestic Violence.
- Since 1979, Turning Point has had **3,079** sheltered **admissions** and served **2,246** families.



TURNING POINT

THE PROBLEM

- Domestic Violence is the **single largest cause of injury to women (US)** ...more common than injuries from car accidents, muggings and rapes combined.
- Domestic Violence occurs every **12 seconds** in the United States.
- Total "**costs**" of Domestic Violence are staggering.
 - Healthcare costs estimated at **\$5 to \$10 billion** annually.
 - **\$4.5 billion** in missed work.
- One out of **four** women are victims of Domestic Violence.
- **35%** of all hospital emergency room visits are related to Domestic Violence.
- The average victim **leaves five to seven times** before leaving for good.
- **80%** of violent juvenile offenders and adult criminals come from homes where abuse took place.
- Domestic Violence encompasses **ALL** socio-economic, ethnic, religious, racial, age and gender backgrounds.
- Up to **50%** of all homeless women and children in the United States are from Domestic Violence.

EXAMPLE PRESENTATION TOOL



DRAFT

PURPOSE

OUR PURPOSE IS TO *INSPIRE* AND *PREPARE* YOUNG PEOPLE TO SUCCEED IN A GLOBAL ECONOMY.



PRIORITIES

JA BUSINESS MODEL



JACO PRIORITIES

- PROGRAMS** The Urban Schools Initiative
- PLACES** 'JA Biz Town' from 10,000 to 30,000 Kids!
- PEOPLE** 100,000 Kids annually by 2011

PLAN

1,000 Day EXPANSION Plan 2008-2011

Programs	Urban Schools Initiative	Incremental \$1.0 M
Places	JA World	Incremental \$3.0 M
People	Deliver on Model (Staff and Role Models)	Incremental \$1.0 M
		Incremental \$5.0 M

*Current Operating Budget of \$1.0 M/yr

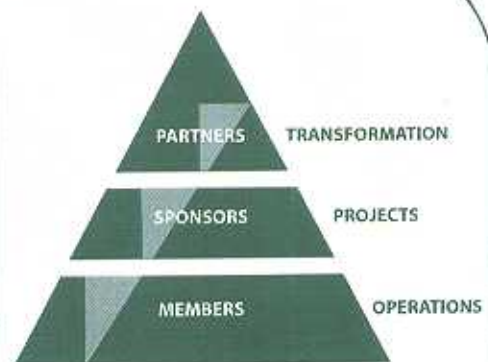

Let Your Inspiration Be Their Success!

THE ABBEY OF NEW CLAIRVAUX PRESENTATION TOOL

PRIORITIES

THE ABBEY OF NEW CLAIRVAUX SACRED STONES PROJECT: BUILDING A MONASTERY

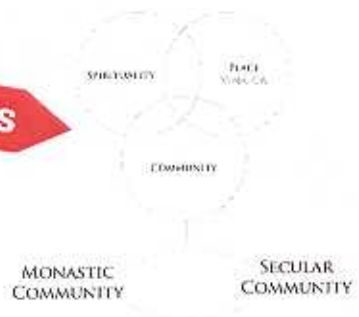

PURPOSE

HISTORY

- AND DOMINIC
- 1291 - BUILDING OF SAINT BERNARD'S IN WALLINGFORD
 - 1309 - BEGINNING OF CISTERCIAN LEADERSHIP - CLAIRVAUX FRANCE
 - 1411 - ST BERNARD'S MONASTERY ABBEY IN CLAIRVAUX FRANCE
 - 1492 - SANTA MARIA DE OCA MONASTERY IN BURGOS - CASTILE SPAIN
 - 1848 - FOUNDING OF GETHSEMAN WORKSHOP - KENTUCKY
 - 1931 - WILLIAM RANDOLPH HEARST PURCHASES CIVILA CHAPTER HOUSE - BRICK STONES TO CALIFORNIA
 - 1965 - 25 MONKS FROM GETHSEMAN ABBEY IN VIRIA AND FOUND ABBEY OF NEW CLAIRVAUX
 - 1975 - FATHER THOMAS BUYS THE SACRED STONES IN GOLDEN GATE PARK - A VISION'S JOURN
 - 1994 - FINE ARTS MUSEUMS OF SAN FRANCISCO ACQUIRES SACRED STONES TO THE ABBEY OF NEW CLAIRVAUX
 - 2005 - RESTORATION OF 180 YEAR OLD CHAPTER HOUSE BEGINS

ONE-OF-A-KIND PROJECT

- THE CHAPTER HOUSE WILL SHOWCASE THE ONLY EXAMPLE OF ORIGINAL CISTERCIAN GOTHIC ARCHITECTURE IN NORTH AMERICA
- THE CHAPTER HOUSE WILL BE THE OLDEST STRUCTURE WEST OF THE MISSISSIPPI



FUNDING TIMELINE CHAPTER HOUSE PHASE

<p>ORIGINAL CONSTRUCTION 1150-1230</p> <p>ABBAY OF SANTA MARIE DE CIVILA FRANCE SPAIN</p> <p>BENEFACTOR: KING ALPHONSO VIII</p> <p>1150-1230</p>	<p>PURCHASE & TRANSPORTATION 1931</p> <p>SAN FRANCISCO CALIFORNIA</p> <p>BENEFACTOR: WILLIAM RANDOLPH HEARST</p>	<p>RESTORATION & RECONSTRUCTION 2005</p> <p>ABBAY OF NEW CLAIRVAUX VIRIA, CALIFORNIA</p> <p>\$7.7 MILLION</p> <p>LEADERSHIP: BENEFACTORS</p> <p>PRESENT</p>	<p>BENEFACTORS</p> <p>PATRONS</p> <p>ST. BERNARD SOCIETY</p> <p>NEXT 100 YEARS</p>
---	---	---	---

PLAN (Funding)



We provide the **opportunity**
for disadvantaged *women and children*
to **Transform their Lives.**

1000-Day Priorities

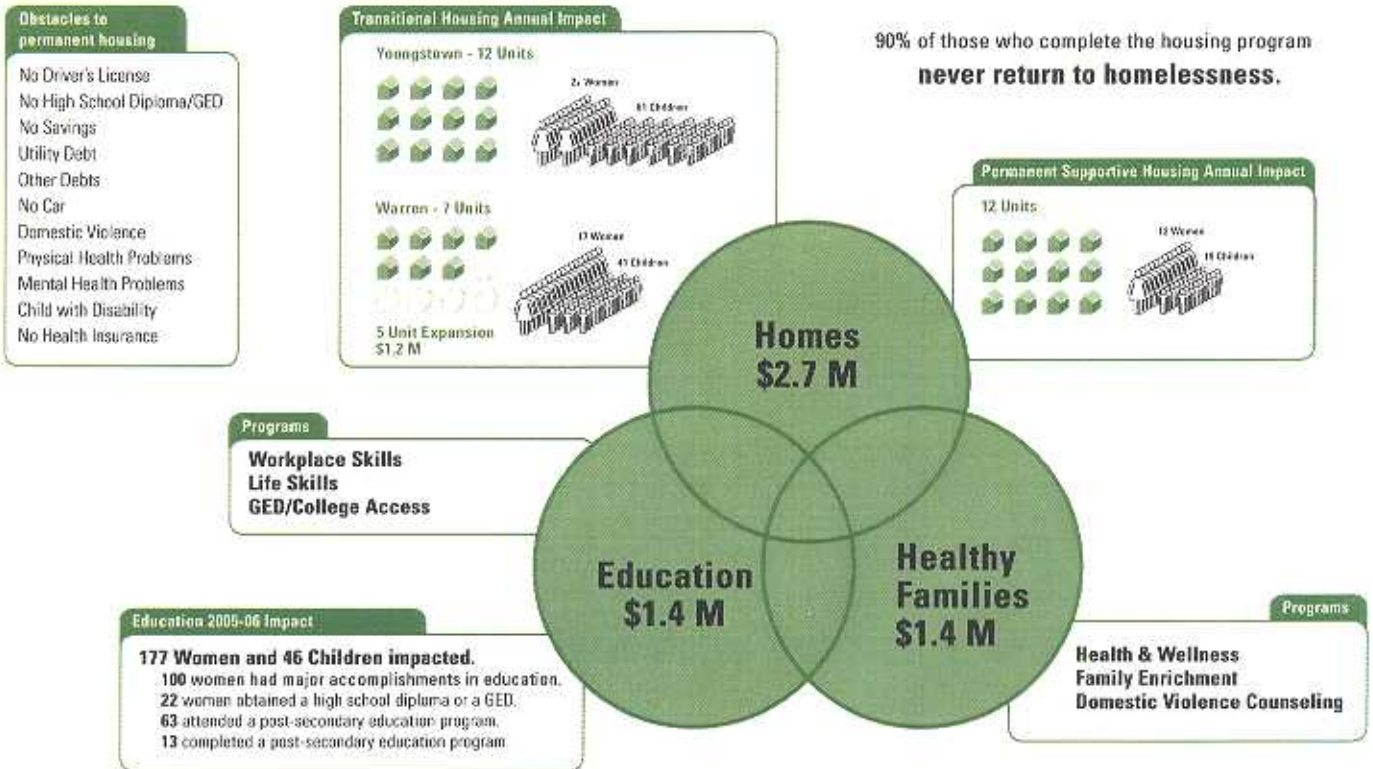

\$22/Day (\$8030/Year) per person
provides a home for an individual, including
counseling, case management and child advocacy.

Affording Dignity Breaking the Cycle Strengthening the Community

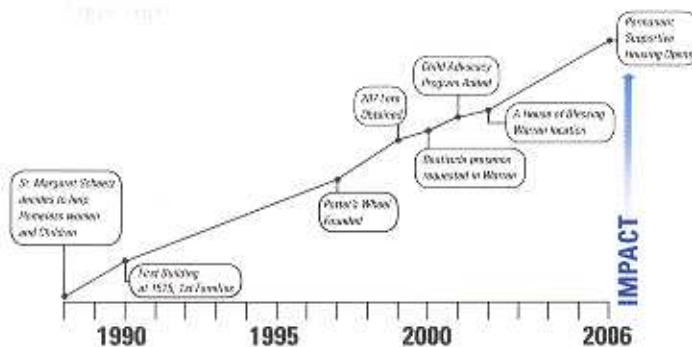

Beatitude House served **421 women and children** in 2005-06.



For Impact / The Suddes Group
www.forimpact.org



Enter to Learn... Leave to Serve

A Holistic Learning Environment Academic... Social... Spiritual...

Vision 1648
Christian Brothers

- Faith in the Presence of God
- Concern for the Poor
- Respect for all Persons
- Quality Education
- Inclusive Community

Vision 1994
Yakima Valley

- Academic Excellence!
- College Prep - 90% go on to post secondary education
- Small class sizes - focus on the individual
- Safe/secure learning environment

- 100% participation in campus ministry and activities to serve the poor
- Extraordinary science opportunities
- 90% participation in athletics and performing arts

Enrollment

Foundation
Fund a Student - \$8000
Shamrock Circle - \$1000
Broad Participation

2007

200 Students

* 25% At or Below the Federal Poverty Line

Cost / Student - \$9000
Full Tuition - \$6000

Mission

Operations: \$1.8M

Revenue: \$1.8M

Tuition	\$917K
Fundraising	\$276K
Christian Brothers	\$500K
Lasallian Ed Fund	\$57K
Earned Income	\$50K

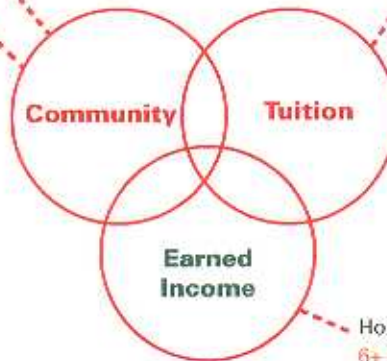

Future

Legacy Society/Planned Giving
Membership @ \$200,000+

* Every Membership funds
one student in perpetuity

Hop Ranch \$50K / Year Equivalent to \$1M Annuity
6+ Students / year

Campus Vision

Phased Approach

Student Center	\$6.1M
Science Hall	\$2.2M
Library	\$1.9M
Classroom Building	\$1.7M
Performing Arts	\$3.3M
Admin	\$1.1M



Current Phase

Student Center + Science Center

1 @	\$1,000,000	=	\$1,000,000
3 @	\$750,000	=	\$2,250,000
4 @	\$500,000	=	\$2,000,000
8 @	\$250,000	=	\$2,000,000
10 @	\$100,000	=	\$1,000,000
26		=	\$8,250,000

* 10% to project gifts for
previous real estate expenses

For Impact/Suddes Group
www.forimpact.org